

PREPARED FOR :  
LAKES AREA ENTERPRISES, INC.  
650 S CURTIS STREET  
LAKE GENEVA, WI 53147

PLAT OF SURVEY

KROTT SURVEYING, INC.  
N3705 WILLOW BEND LANE  
LAKE GENEVA, WI 53147  
(262)- 248-3697

- OF -  
A PARCEL OF LAND LOCATED IN THE SOUTHEAST 1/4 OF SECTION 36, T.2.N., R.17.E., CITY OF LAKE GENEVA, WALWORTH COUNTY, WISCONSIN, DESCRIBED AS FOLLOWS: COMMENCING AT THE SOUTHEAST CORNER OF SAID SECTION 36; THENCE N 00°43'30" W, 619.63 FEET ALONG THE EAST LINE OF THE SOUTHEAST 1/4 OF SAID SECTION 36 TO THE POINT OF BEGINNING; THENCE S 89°35'15" W 341.02 FEET; THENCE N 00°44'30" W 132.67 FEET; THENCE N 89°35'50" E 341.06 FEET TO THE EAST LINE OF THE SOUTHEAST 1/4 OF SAID SECTION 36; THENCE S 00°43'30" E 132.61 FEET TO THE POINT OF BEGINNING.

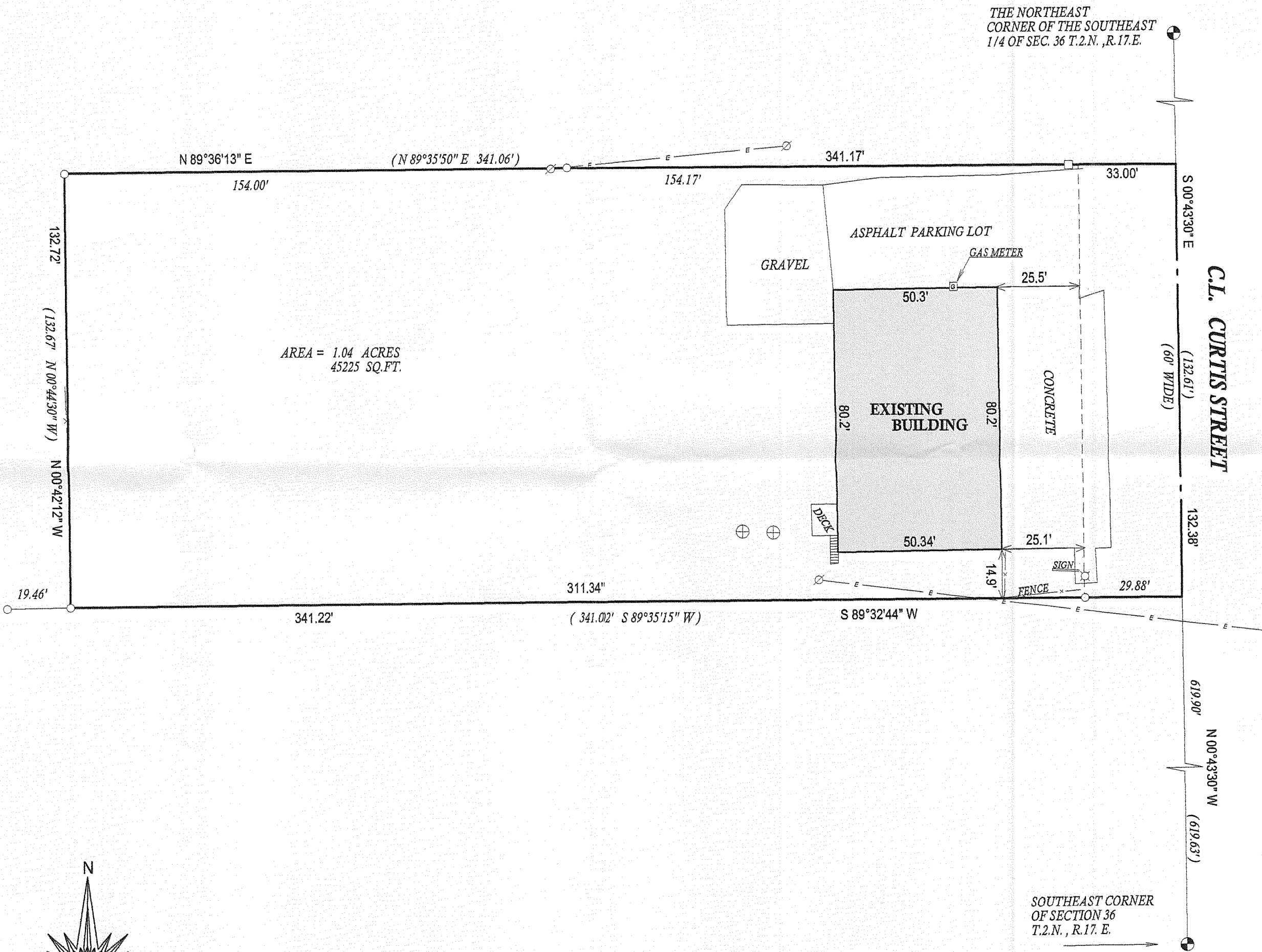

- LEGEND**
- (XXX) RECORDED AS
  - FOUND IRON ROD
  - FOUND IRON PIPE
  - ⊕ CONCRETE ACCESS COVER
  - ⊗ UTILITY POLE
  - OVER HEAD UTILITIES
  - ⊗ DRINKING FOUNTAIN
  - CONCRETE MONUMENT WITH BRASS CAP

JOB # 08-214  
TAX ID # ZOP00398B

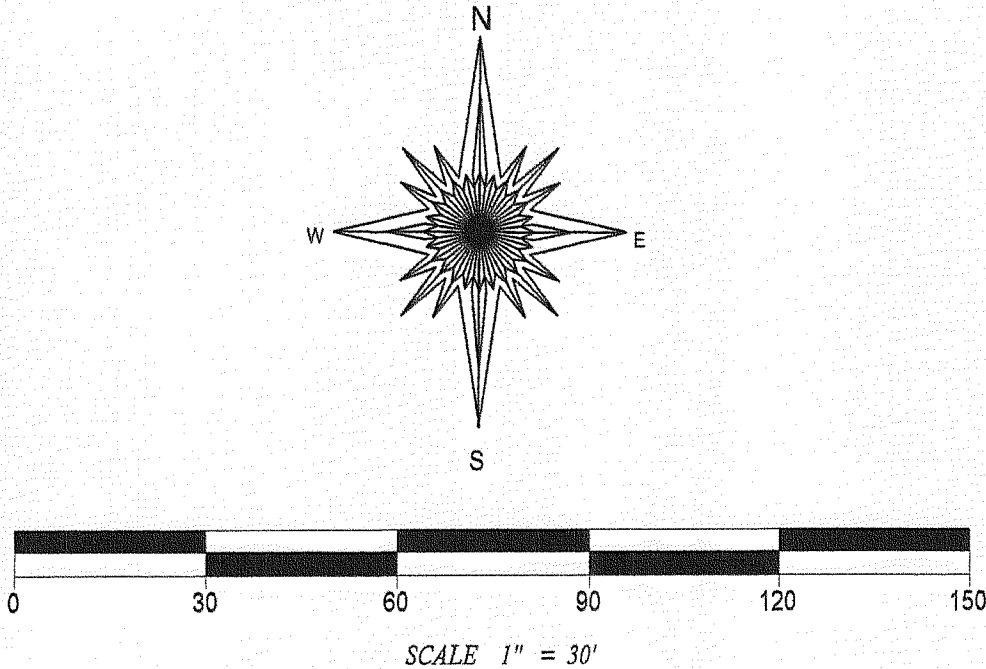

"I hereby certify that I have surveyed the above described property and that the above map, to the best of my knowledge and belief, is a true representation thereof and shows the size and location of all visible structures, apparent easements and encroachments if any."  
This survey is made for the present owners of the property, and those who purchase, mortgage, or guarantee the title thereto, within one year from the date hereof.

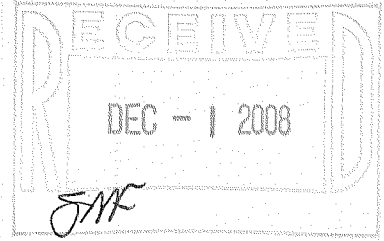

WISCONSIN  
JOHN P. KROTT  
S-2258  
LAKE GENEVA  
WIS.  
LAND SURVEYOR

DATED THIS 9th, DAY OF OCTOBER, 2008

JOHN KROTT S - 2258  
Wisconsin Registered Land Surveyor  
(original if signed in red)

007-2635